

# Cross-System Training

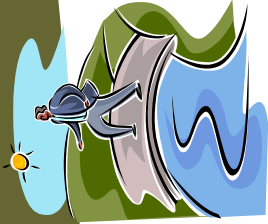

Logan County Family & Children First Council  
[www.logancountyfctc.com](http://www.logancountyfctc.com)

1973 S. R. 47 W.  
Bellefontaine, OH 43311



Logan County  
Family & Children  
First Council

# Cross-System Training



The purpose of the cross system training is to assist agency staff in knowing and understanding the services and supports available in Logan County in order to better connect families they serve.

## WHAT IS THE CROSS SYSTEM TRAINING?

Participants go on site to each of the participating training agency and receive a 50-minute training & tour. Topics covered include:

- √ Be challenged to locate/find the agency holding the training, meet key staff, and receive a tour of their facility
- √ Receive resource materials from agency (including key staff contact information & hours of operation)
- √ Learn of agency mission, mandates & services provided
- √ Learn who is eligible for services with agency & process of referral
- √ Learn what specific populations the agency serves (age, gender, specific issues, etc)
- √ Learn who the staff are at they agency and what the treatment/service plans emphasize
- √ Learn of the time frame the agency is involved & process for transition or terminating cases
- √ Learn how the agency works with other systems including the FCFC Service Coordination process for Child & Family Teams
- √ Ask your questions about agency services



# Logan County Cross-System Training

## REGISTRATION

Address: \_\_\_\_\_  
 \_\_\_\_\_

NAME: \_\_\_\_\_

Phone: \_\_\_\_\_

Agency: \_\_\_\_\_

Times available for training: \_\_\_\_\_

Email: \_\_\_\_\_

Put a checkmark to the left of the agencies in which you would like to be included in your cross-system training

<input type="checkbox"/>	<b>Discovery Center/ CORS</b>	<input type="checkbox"/>	<b>Consolidated Care, Inc.</b>
<input type="checkbox"/>	<b>Logan Co. Board of DD</b>	<input type="checkbox"/>	<b>Ben-El Child &amp; Family Center</b>
<input type="checkbox"/>	<b>Metropolitan Housing Authority</b>	<input type="checkbox"/>	<b>Lutheran Community Services</b>
<input type="checkbox"/>	<b>Health District</b>	<input type="checkbox"/>	<b>Catholic Charities</b>
<input type="checkbox"/>	<b>Logan County Family Court</b>	<input type="checkbox"/>	<b>Department of Job &amp; Family Services</b>
<input type="checkbox"/>	<b>Logan Co. Children's Services</b>	<input type="checkbox"/>	<b>Family &amp; Children First Council</b>
<input type="checkbox"/>	<b>Community Action Commission</b>	<input type="checkbox"/>	<b>Discovery Riders</b>

### SEND REGISTRATION TO:

**Angie Hackley**  
**Program Coordinator**  
**Logan County Family & Children First Council**  
**www.logancountyfcfc.com**

1973 S. R. 47 W.  
 Bellefontaine, OH 43311  
 937.592.7287 phone  
 937.592.7001 fax  
 ahackley@logancbdd.org